

# On the Map with ParcelMap BC

Bryan Sawers – Manager of ParcelMap BC Operations

World GIS DAY! November 17<sup>th</sup> 2021

# Agenda

**1** What is ParcelMap BC?

---

**2** Why is it important?

---

**3** How does it work?

---

**4** How can you use it?

---

**5** Who uses it and why?

---

# What is ParcelMap BC?

The *single, complete, trusted* and *sustainable* map-based representation of land parcels and their relationship to adjacent parcels across all of BC.

A *visual representation* considered to be the point of truth for the graphical representation of property boundaries.

A key piece of *data infrastructure* supporting *economic and social development* in the province.

## What it is *not*:

It is not the authoritative source for the legal property boundary or related records attributes. This will always be the plan of survey or the related registry information. For the time being...

Special Achievement in GIS  
2017 Award Winner

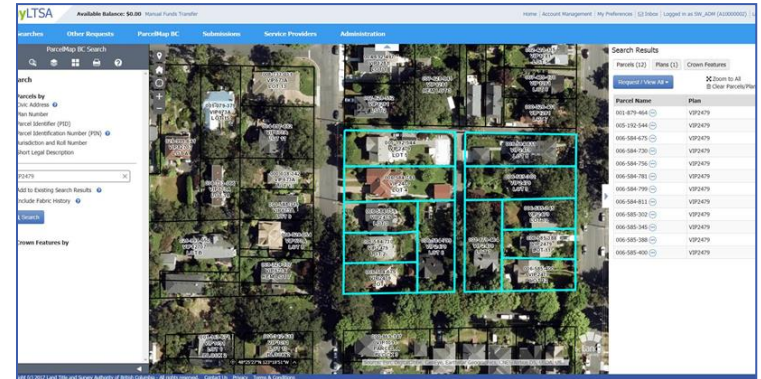

# What is ParcelMap BC? 2.2 million parcels and counting

2.2 million parcels including:

- titled and surveyed crown lands
- road dedications
- parks
- spatially defined interests such as statutory rights of ways, leases, and easements

Province of BC:

~ 93% of land in BC is Provincial Crown land

~ 90% is unsurveyed

~ 7% of land in BC is privately owned land

2x California (424,000 km<sup>2</sup>)

3x United Kingdom (243,600 km<sup>2</sup>)

# What is ParcelMap BC? A multi-component dataset

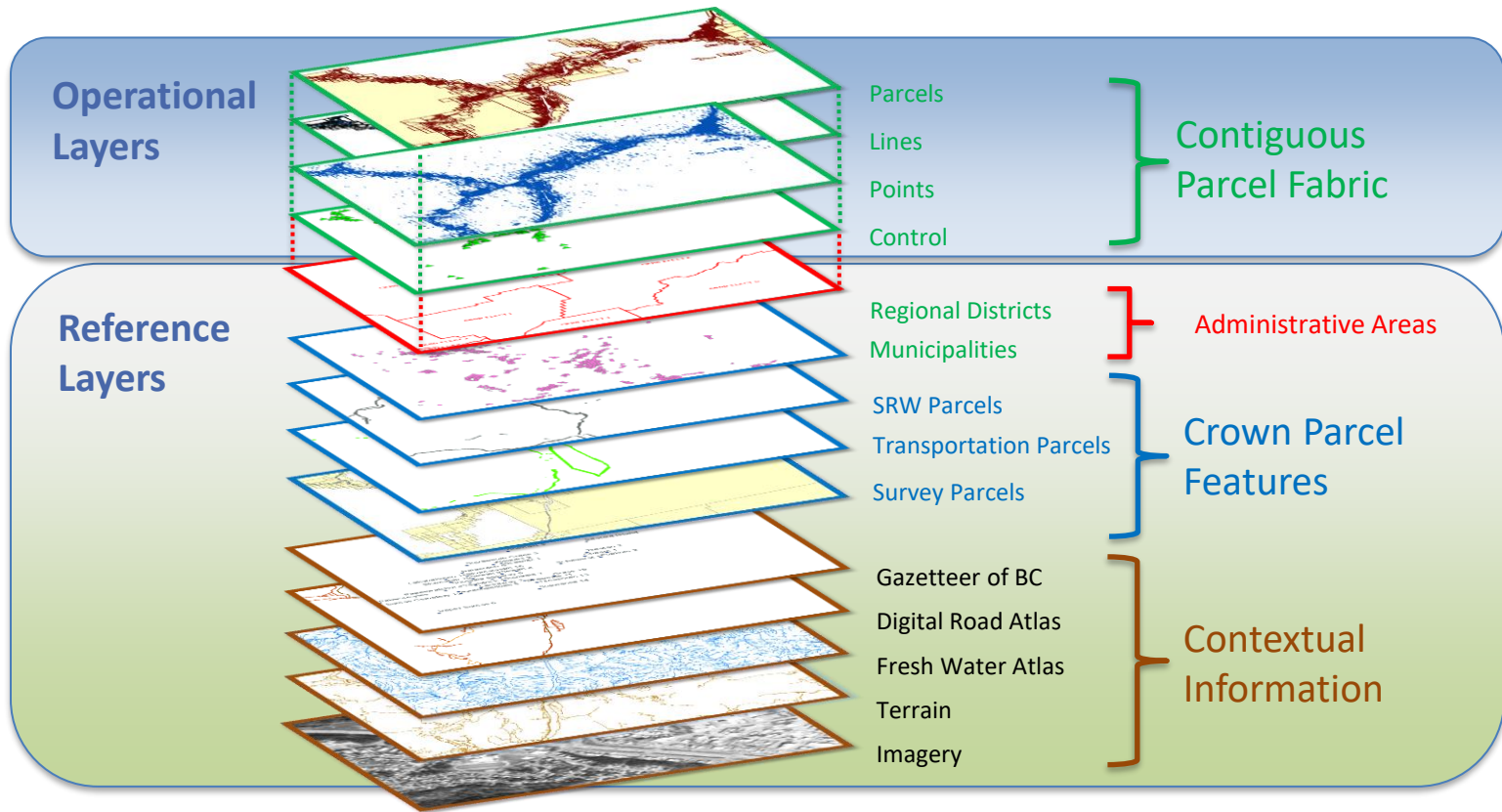

# Why did we develop ParcelMap BC?

To meet the demands for an **efficient, consistent and accurate** means of **visually representing land title and survey information** on a province-wide basis via rich, easy to use spatial data products and services.

# ParcelMap BC: Operational Status

## Turnaround target / Plans Integrated

- 2 days from registration / confirmation
- Met or exceeded since March 2018 with ~1 day for well over a year!
- Integrate approximately 750 Survey Plans into ParcelMap BC per month.

Monthly Average Turnaround (day) - Last 13 Months

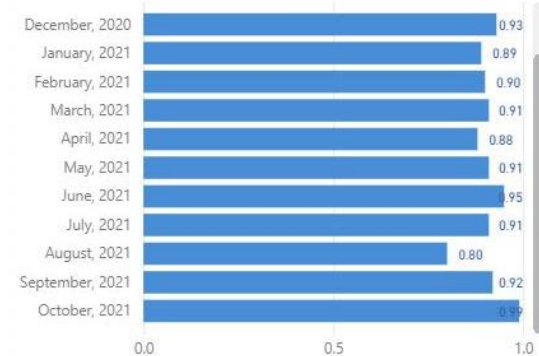

## Extending the original scope

- Added Crown SRWs, AFBs, Foreshores, Cad Ties, Titled Roads
- In the works: Historic ROWs, Historic Highway Plans...

# ParcelMap BC: Connecting all the Dots

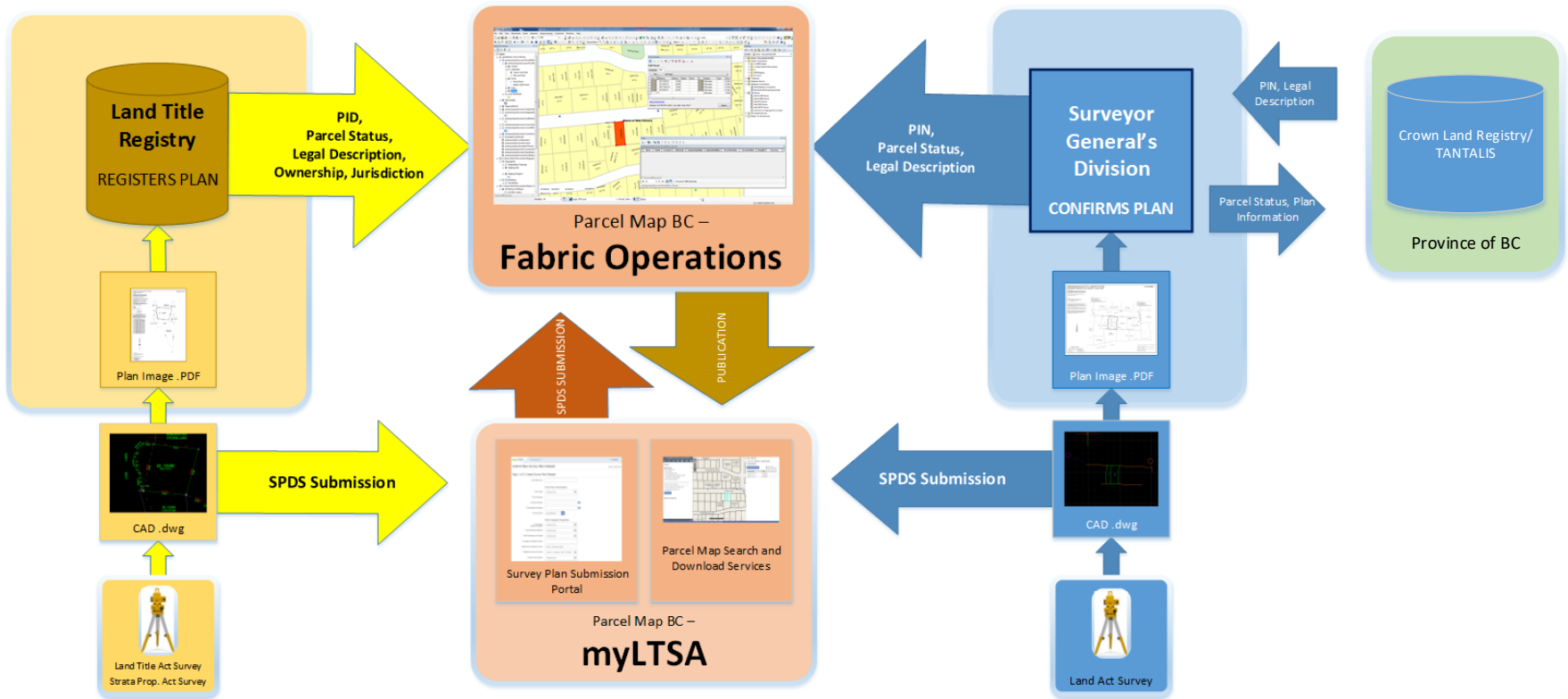

# ParcelMap BC: Prepare Survey Plan Dataset

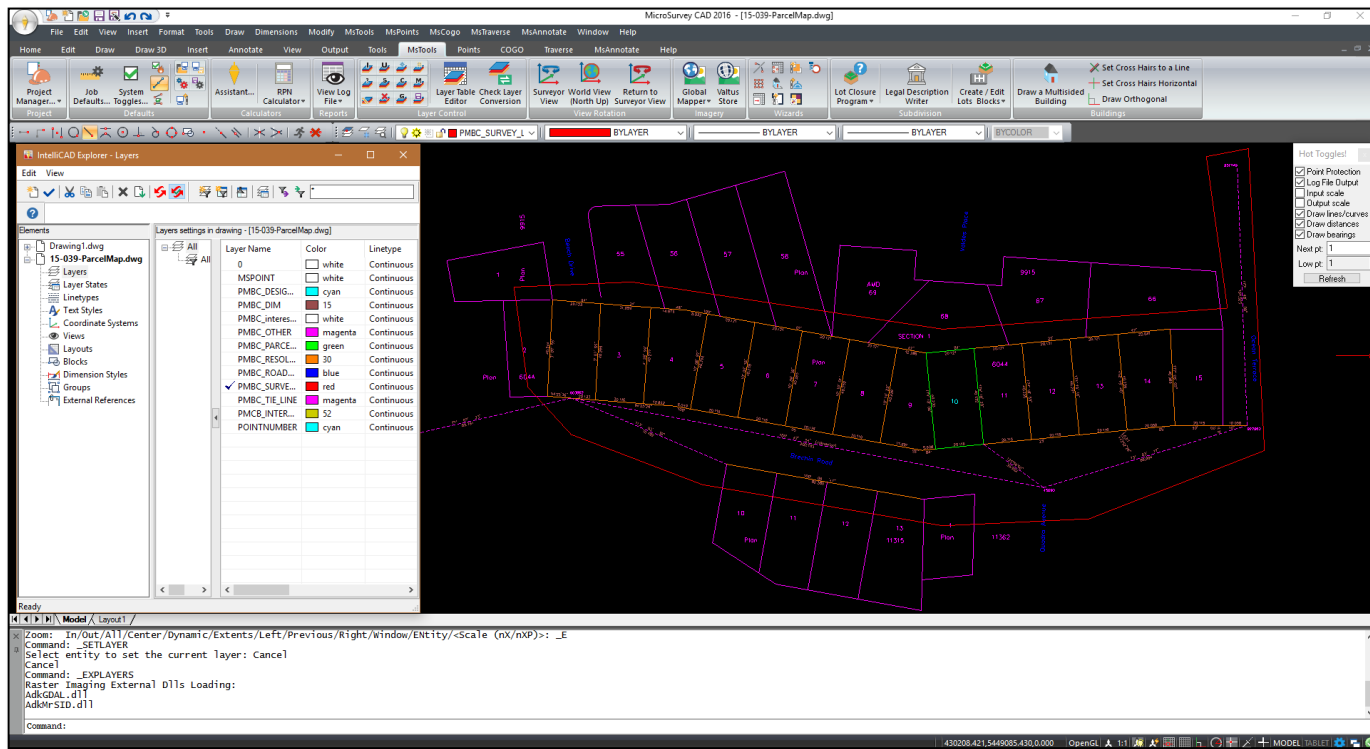

Prepared using drafting / CAD software such as:

- MicroSurvey
- AutoCAD
- Other CAD platforms

Guidelines for Preparing a Survey Plan Dataset

# ParcelMap BC: Upload Survey Plan Dataset

Create or Edit using the Survey Plan Dataset Submission (SPS) service

myLTSA Available Balance: \$0.00 Request Funds Transfer

Searches Other Requests Submissions Service Providers Administration

## Submit Survey Plan Dataset

Step 1 of 3: Create Survey Plan Dataset

File Reference:

Enter Plan Information

\* Plan Type:

\* Plan Number:

Control Number:

\* Commission Number:

\* Survey Date:

Enter Dataset Properties

\* UTM Zone NAD 83 (CSRS):

\* Georeference Method:

\* DWG Distances Provided:

\* Average Combined Factor:

Additional Combined Factor:

\* Relative Survey Accuracy:

### Survey Plan Datasets

Start New Dataset

Plan Type:  Plan Status:  Commission Number:  Date Modified Range:  Date Submitted Range:

My Datasets  My Organization's Datasets

Plan Number	Plan Type	File Reference	Status	Date Modified	Modified By	Date Submitted	Submitted By
EPP51115	LA-Posting	15-039	New	2017-02-15	Peter Haas		
EPP55555	LTA-Subdivision	test#	New	2016-12-06	Peter Haas		
epp123456	LTA-Subdivision	breoren	New	2016-11-23	Peter Haas		
epptest	LTA-Explanatory-Sec9-Chg	testexplanatory	New	2016-11-21	Peter Haas		

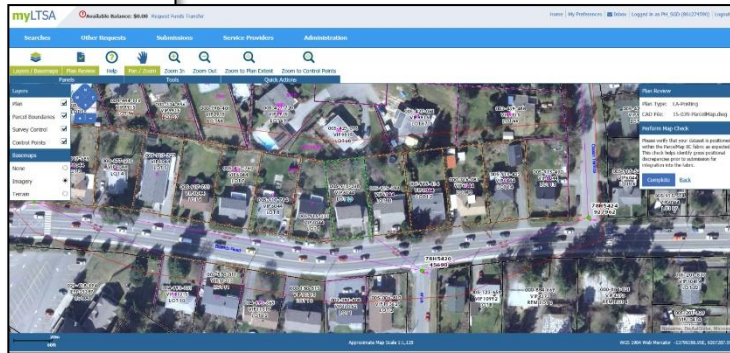

myLTSA Available Balance: \$0.00 Request Funds Transfer

Searches Other Requests Submissions Service Providers Administration

## Verify Dataset Validation Results

Plan Number Check: [Successful. Please click to see results.](#)

Structure Check: [Successful. Please click to see results.](#)

Survey Limits Check: [Successful. Please click to see results.](#)

Distances Check: [Successful. Please click to see results.](#)

Bearing Check: [Complete with warnings\(\). Warnings verified and overridden.](#)

Control Point Check: [Successful. Please click to see results.](#)

[Back to Submit Survey Plan Dataset](#)

# ParcelMap BC: Data Stored in Parcel Fabric

“Manages the spatial and topological relationships inherent in cadastral data” – ESRI

Preserves COGO information regardless of mapped or representative shape

Retains historic parcels/plans

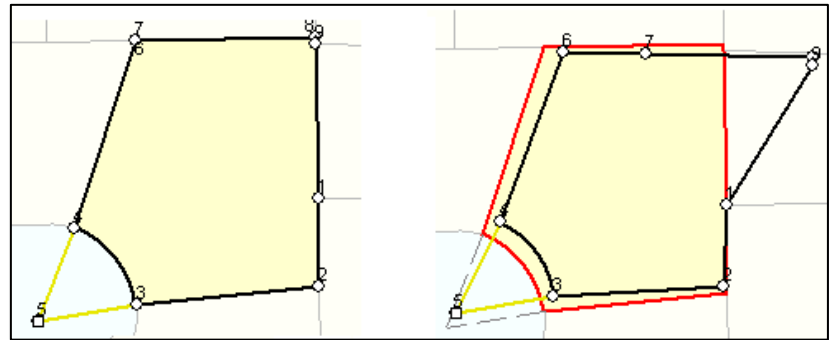

# ParcelMap BC: Improving Absolute Position of Parcels

**Before:** misalignment between parcel fabric and real world

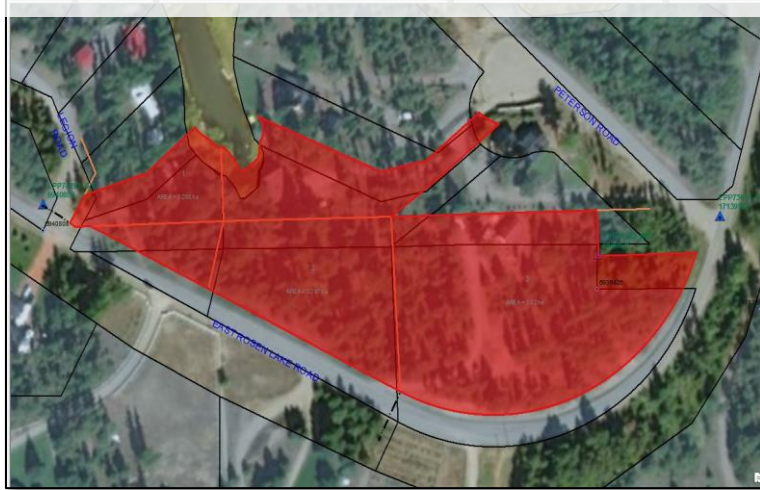

**After:** parcel fabric better aligned with reality

- Parcel boundaries match features on the ground.
- Coordinates of parcel corners from the fabric could be used to locate survey evidence in the field.

# How can you use ParcelMap BC?

[parcelmapbc.ltsa.ca](https://parcelmapbc.ltsa.ca)

**myLTSA**  
for Enterprise and  
Explorer Users

**myLTSA**  
for Land Surveyors

**GUEST ACCESS**  
through ltsa.ca

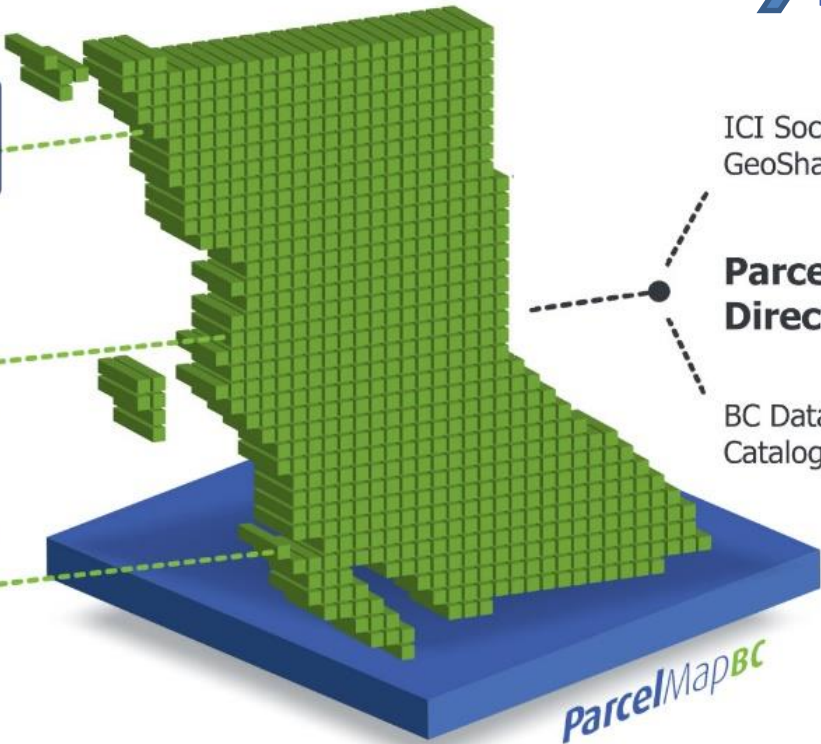

ICI Society  
GeoShare

**ParcelMap  
Direct**

BC Data  
Catalogue

*parcelMap*BC

# ParcelMap BC: Search by Civic Address

**Search Results**

Parcels (5) Plans (3)

Request / View All ▾

**Parcel Name**

- 007-262-272
- 015-306-321
- 015-306-330
- 015-574-202
- 015-574-229

# ParcelMap BC: Search by Plan Number

**Search Results**

Parcels (3) Plans (1)

Request / View All ▾

Parcel Name
028-490-886
028-490-908
Building Strata

Copyright (c) 2017 Land Title and Survey Authority of British Columbia - All rights reserved. Contact Us Privacy Terms & Conditions

# ParcelMap BC: Access Records by Titles (Single or Multiple)

Search Results

Parcels (130) Plans (3) Crown Features

Request / View All

Zoom to All  
Clear Parcels/Plans

Parcel Name	Plan
000-577-791	NWP20244
000-896-918	NWP20244
001-798-596	NWP20244
002-235-234	NWP20244
002-347-989	NWP20244
004-153-057	NWP20244
004-800-907	NWP20244
005-789-885	NWP20244
006-120-482	NWP20244
008-709-891	NWP20244
008-709-912	NWP20244
008-709-921	NWP20244
008-709-939	NWP20244
010-417-397	NWP18589
010-417-401	NWP18589
010-417-427	NWP18589
010-417-443	NWP18589
017-344-051	NWP19406

# ParcelMap BC: Access Records by Survey Plans (Single or Multiple)

ParcelMap BC Search

Adjust Map Layers

Click the map layer name to display more layers and layer legends

- Active Parcels
- Interest Parcels
- Parcel Boundaries
- Parcels By Class
  - Subdivision
  - Absolute Fee Book
  - Building Strata
  - Bare Land Strata
  - Common Ownership
  - Park
  - Air Space
  - Road
  - Crown Subdivision
  - Primary
  - Part of Primary
- Parcels By Owner Type
- Fabric History

Search Results

Parcels (101) Plans (9) Crown Features

Request All Plans

Zoom to All  
Clear Parcels/Plans

Plan	Plan Type
VAS629	-
VAS138	-
VAS1188	VAS138
VAP17664	Add All Parcels
VAP14350	Preview Plan
VAP14147	Request Plan
VAP1241	Remove Result
VAP13597	-
VAP1233	-

Copyright (c) 2017 Land Title and Survey Authority of British Columbia - All rights reserved. Contact Us Privacy Terms & Conditions

# Our Customers

- Local Governments
- Provincial Government
- Agricultural Land Commission
- BC Assessment
- Real Estate Agents
- Conveyancers of Land Information / Legal Professionals
- Land Surveyors
- Utilities
- General Public

# 4 Key Takeaways

---

- 1** The *single, complete, trusted* and *sustainable* map-based representation of land parcels and their relationship to adjacent parcels across all of BC.
- 2** A *dynamic* and *evolving* ‘parcel fabric’ that is being improved daily to better serve our customers and the public.
- 3** *Already* being used by most *conveyancers* of land information in the Province.
- 4** You have access to our ParcelMap Search Services (PMSS) *webmap* already! Go give it a try.

# Thank You

Contact us:

[ParcelMapBC@ltsa.ca](mailto:ParcelMapBC@ltsa.ca)

For more info visit:  
[ltsa.ca](https://ltsa.ca)

